

TID 2011 Award
Taiwan Interior Design

居住空間/單層
Residential space / Single Level

璞真梁宅
Liang's Residence

中怡設計事業有限公司 CYS.ASDO

主持設計師
Chief Designer

沈中怡 Chung Yei Sheng

協同設計師
Co-designer

江易書 Paul Chiang

黃懷萱 Why Huang

攝影者
Photographer

李國民 K.M. Lee

Liang's Residence



Location: Taipei, Taiwan
Period of Design: 2010.08~10
Period of Construction: 2010.10
~2011.06
Floor Area: 385 sqm

Liang's residence is located at the top floor (10th floor) of an apartment building in the Tian-mu area. The setback floor plan provides the 'terrace garden' and tended to not only provide outdoor activities for the residence but also provides lights and a sort of 'ground floor living experience' to each space of this project.

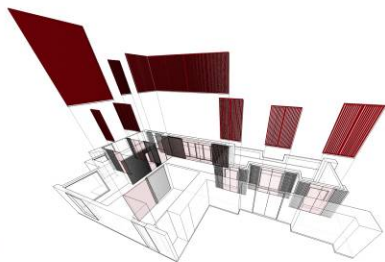
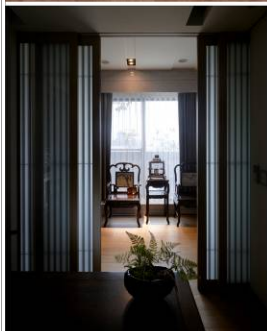

■ Sliding grilled doors (closed)

Living room
Corridor





The owner of this residence has a certain amount of collections of antique Chinese furniture and art works. The use of sliding wooden grided door is tended to naturalize these objects and the new modern spatial experience. These sliding grided door can be adjusted and create different reading of the space through time. The overall atmosphere of this residence is modern vs. antique objects and also natural environment which creates a kind of mixed and unique spatial experience.



1 Entrance	2 Chatting room	3 Restroom	4 Dressing room
5 Living room	6 Reading room	7 Bedroom	+ Gym
8 Dining Area	9 Guest room	10 Master Bedroom	11 Garden
12 Kitchen	13 Corridor	14 Restroom	15 Storage

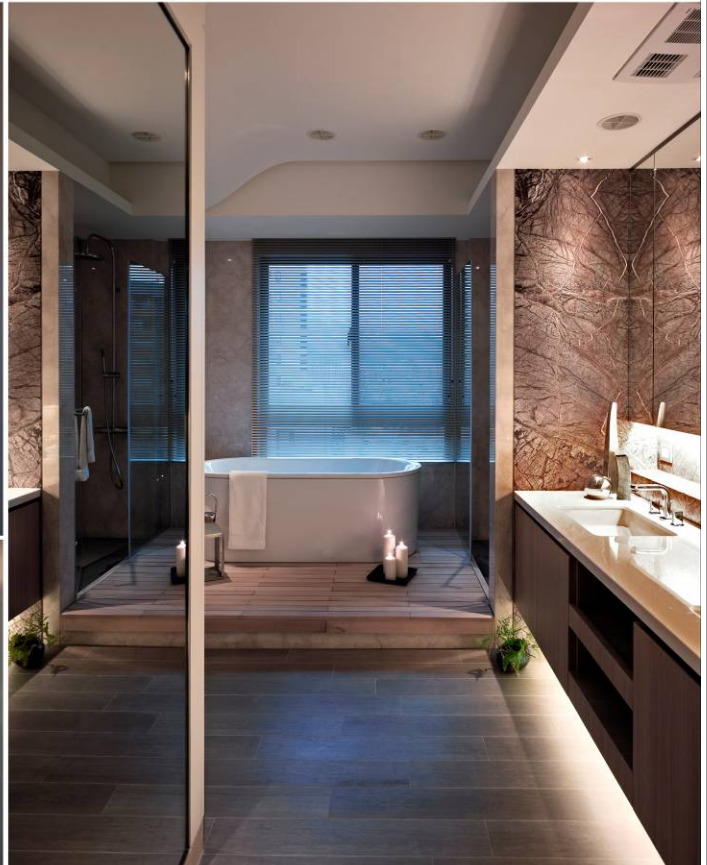

Bedroom Restroom

The materials of this project are wooden floor, sliding wooden grided door, beige-colored stone, hinoki floor at the Bathroom of the master bedroom, and some colorful stone and mainly white wall and ceiling. We try to provide a sense of calm and also cultural spatial experience for this residence. The lights and green through the terrace mixes with another layer of living quality into this home.

