































## BEFORE

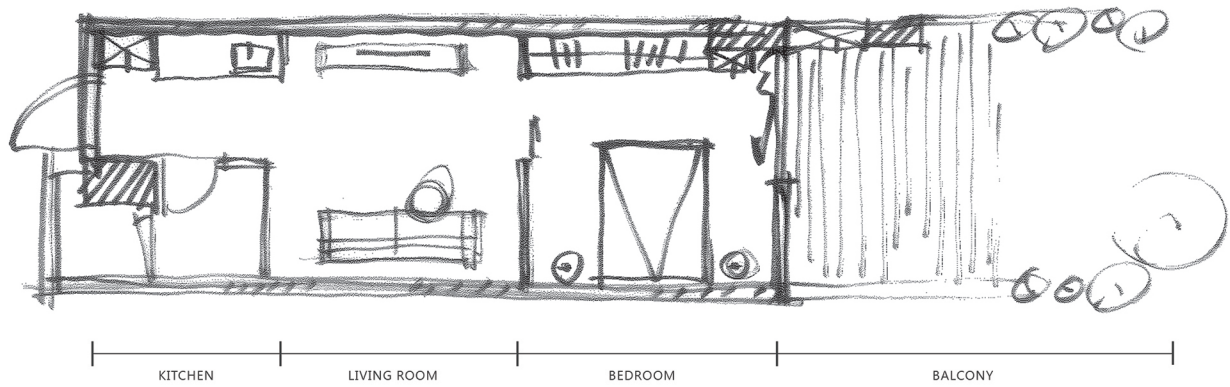

## AFTER

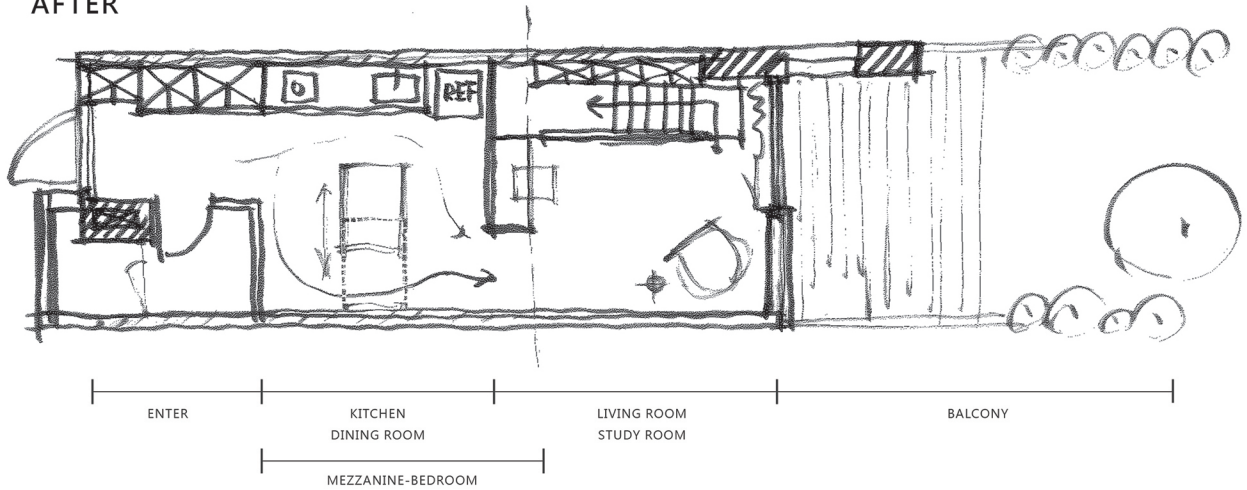

## ELEVATION CONCEPT

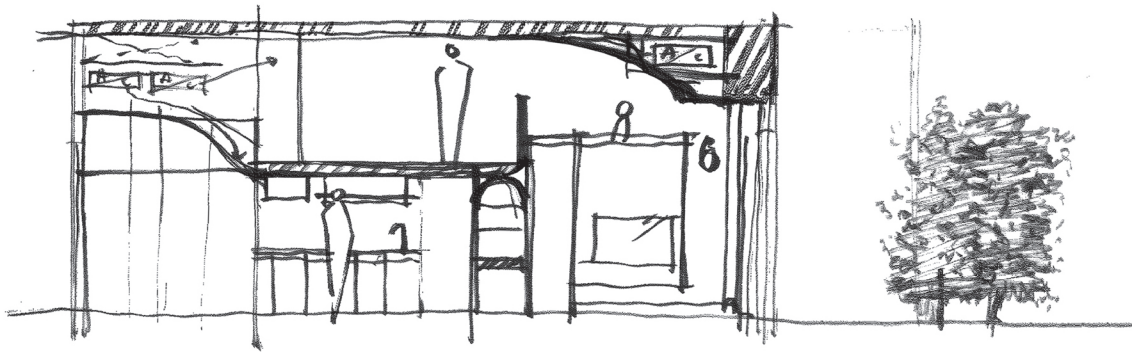

純

轉個彎，看見更美的風景！

將原始狹長的空間刻意隔斷，創造更靈活的使用機能與生活動線。不但因此有了完整的廚房，並將客廳與庭院塑造成另一個私密區域。

立面的大弧度中，則是所有設備的隱身之處，透過弧度的劃分，為裡外兩側都爭取到錙銖必較的分毫空間。

而因應屋主兩姐妹不同的性格、喜好與生活步調，無論是上層臥房之間可活用的隔板、廚房裡中島兼立式工作桌、客廳旁的坐式書桌，都是讓兩人在九坪之中，還能擁有各自隱私與生活習慣的設計細節。

盤多魔從地坪運用到牆面，搭配淨白的主色調，整體純潔寧靜，讓座落於繁華都會區的小家，有著自己的平和與豁達。

Purely Minimal

Taking a turn and you will discover so much more

Breaking up the once long and narrow floor plan in order to create better traffic flow and proper space management. The living room and the patio are now done in a way to better promote coziness as well. And a full kitchen is now possible too.

A curved ceiling structure is now in place to free up additional room for particularly storage purpose and in terms enhance spacial flexibility at the same time.

To make the most of the 30m<sup>2</sup> for the owner of two sisters while maintain a sense of individuality and privacy both in function and design, some structural maneuver are in place. Kitchen island can double as a standing work table with an desk stationed by the living room, and a multipurpose partition is built as part of the bedroom. These are just some of the design decisions that really maximize every bit of the space available.

Staying consistent with the clean, minimal outlook, PANDOMO paint finds its way to the wall and the floor. This is a small home located in the heart of the city, a stripped down design is the chilled yet stylistic resolution to the otherwise crowed and noisy world outside.